

Flöte in C (1. Stimme hoch)

Spielstück 1 in B

Hans Eichinger 2010

5

9

13

rit.

Altsaxophon/Klarinette in Es (1. Stimme)

Spielstück 1 in B

Hans Eichinger 2010

5

9

13 *rit.*

Altsaxophon/Klarinette in Es (1. Stimme)

Spielstück 1 in B

Hans Eichinger 2010

5

9

13 *rit.*

Trompete/Klarinette in B (1. Stimme)

Spielstück 1 in B

Hans Eichinger 2010

Horn in F (1. Stimme tief)

Spielstück 1 in B

Hans Eichinger 2010

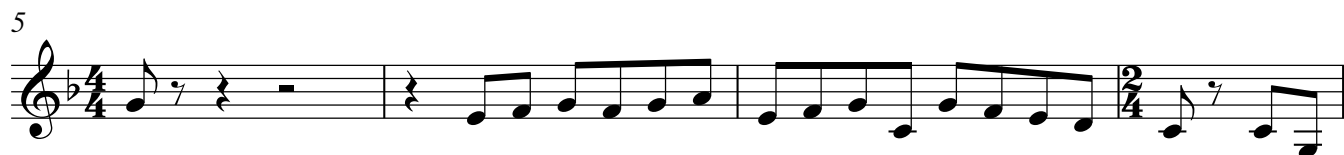

Flöte in C (2. Stimme hoch)

Spielstück 1 in B

Hans Eichinger 2010

5

9

13 *rit.*

Oboe in C (2. Stimme)

Spielstück 1 in B

Hans Eichinger 2010

Altsaxophon in Es (2. Stimme)

Spielstück 1 in B

Hans Eichinger 2010

5

9

13 *rit.*

Trompete/Klarinette in B (2. Stimme)

Spielstück 1 in B

Hans Eichinger 2010

Horn in F (2. Stimme)

Spielstück 1 in B

Hans Eichinger 2010

5

9

13

rit.

Altsaxophon/Althorn in Es (3. Stimme)

Spielstück 1 in B

Hans Eichinger 2010

Tenorhorn/Tenorsaxophon in B (3. Stimme)

Spielstück 1 in B

Hans Eichinger 2010

5

9

13

rit.

Horn in F (3. Stimme)

Spielstück 1 in B

Hans Eichinger 2010

Tenorposaune in C (3. Stimme)

Spielstück 1 in B

Hans Eichinger 2010

Bassposaune in C (4. Stimme)

Spielstück 1 in B

Hans Eichinger 2010

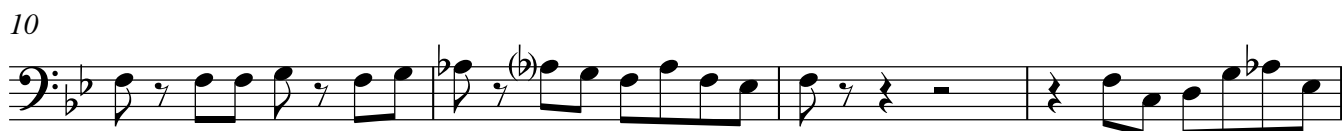

Bariton/Euphonium in B (4. Stimme)

Spielstück 1 in B

Hans Eichinger 2010

5

9

13

rit.

Tuba in C (4. Stimme tief)

Spielstück 1 in B

Hans Eichinger 2010

5

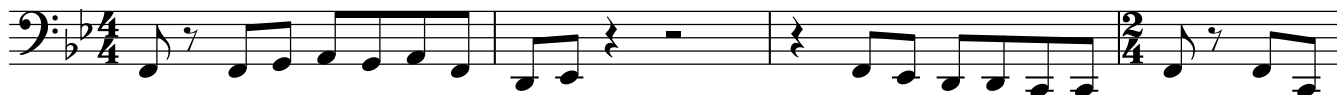

9

13

Spielstück 1 in B

Hans Eichinger 2010

