

Flöte in C (1. Stimme hoch)

Spielstück 2 in B

Locker und leicht

Hans Eichinger

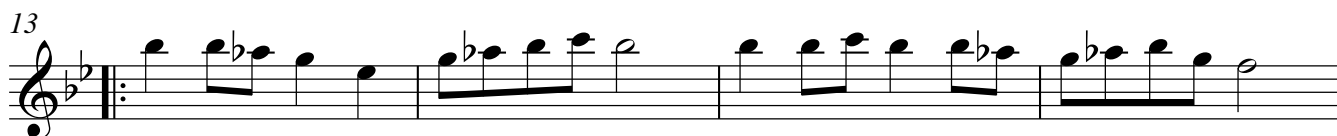
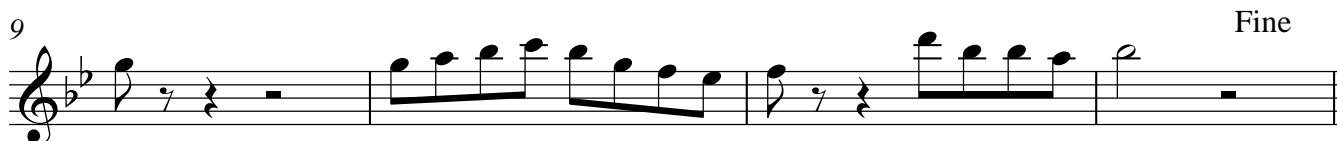
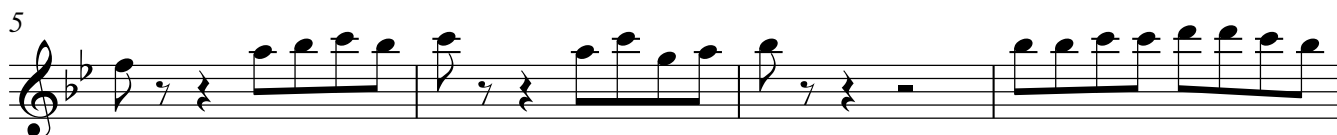
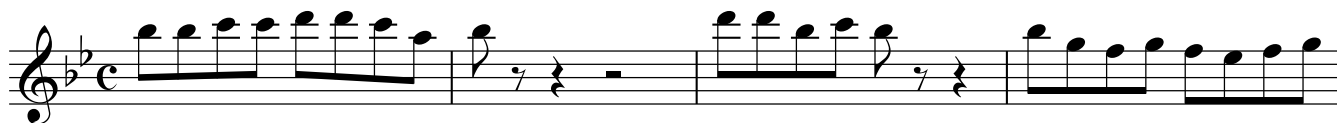

Oboe in C (1. Stimme)

Spielstück 2 in B

Hans Eichinger

Locker und leicht

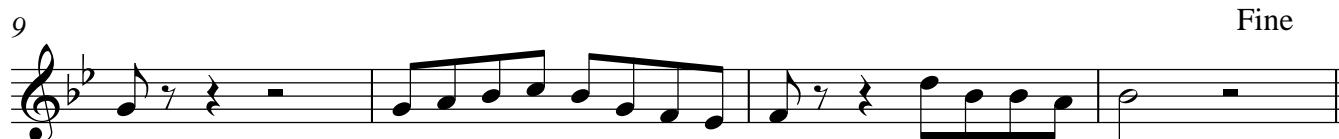
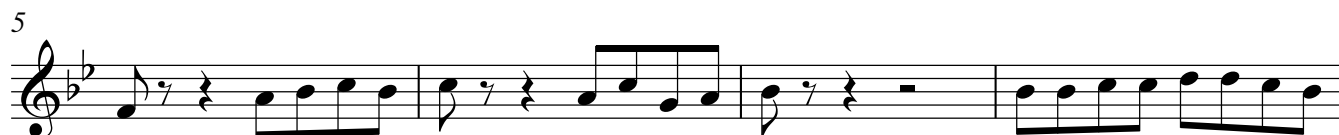
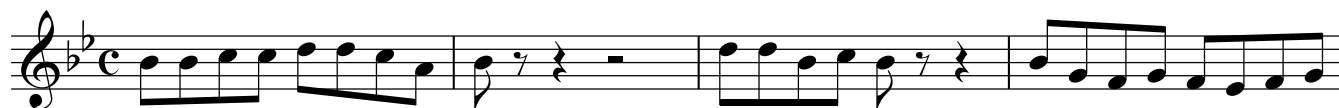

Altsaxophon/Klarinette in Es (1. Stimme)

Spielstück 2 in B

Hans Eichinger

Locker und leicht

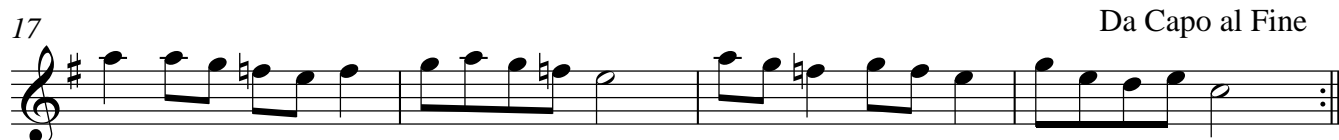
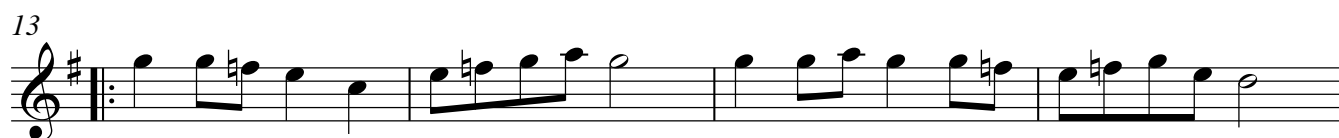
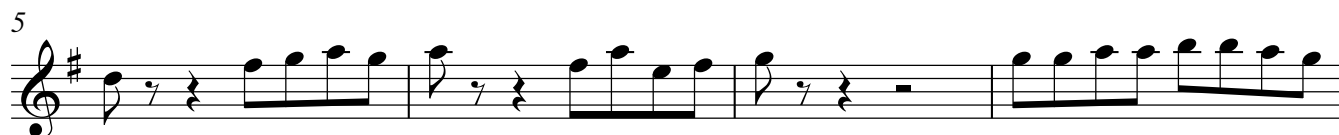

Horn in F (1. Stimme tief)

Spielstück 2 in B

Hans Eichinger

Locker und leicht

Flöte in C (2. Stimme hoch)

Spielstück 2 in B

Hans Eichinger

Locker und leicht

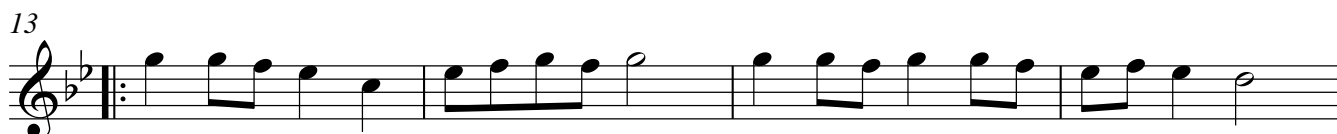
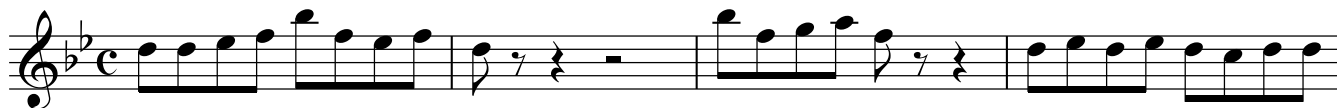

Oboe in C (2. Stimme)

Spielstück 2 in B

Hans Eichinger

Locker und leicht

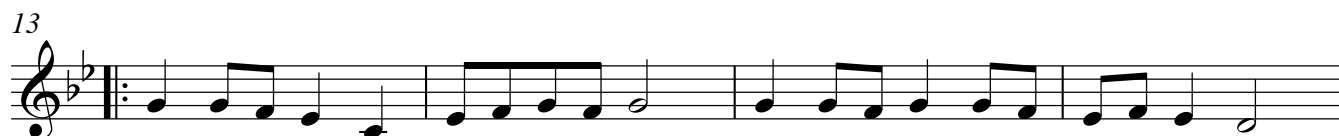
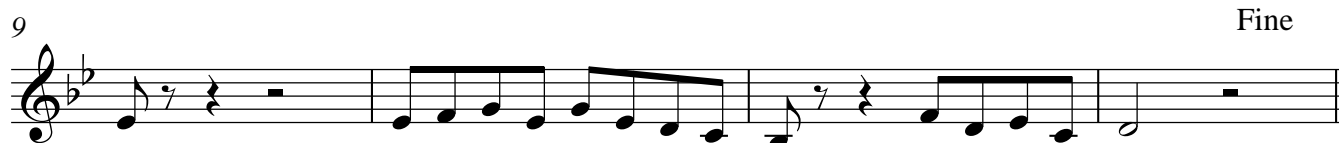

Altsaxophon in Es (2. Stimme)

Spielstück 2 in B

Hans Eichinger

Locker und leicht

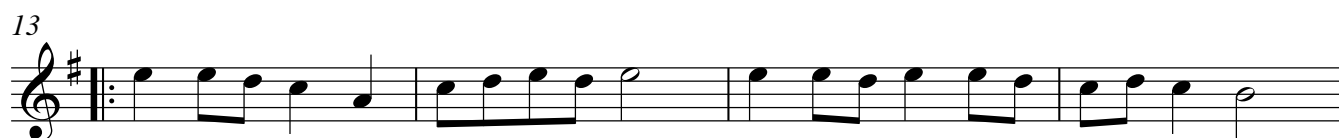
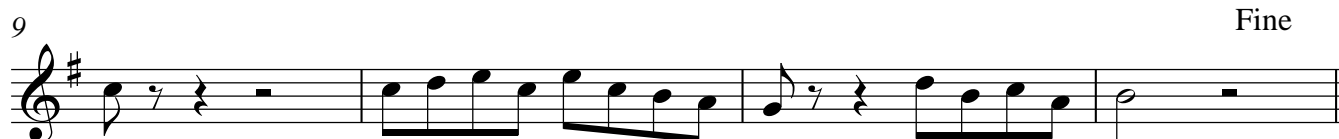
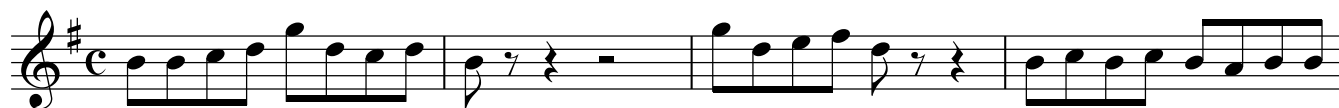

Horn in F (2. Stimme)

Spielstück 2 in B

Hans Eichinger

Locker und leicht

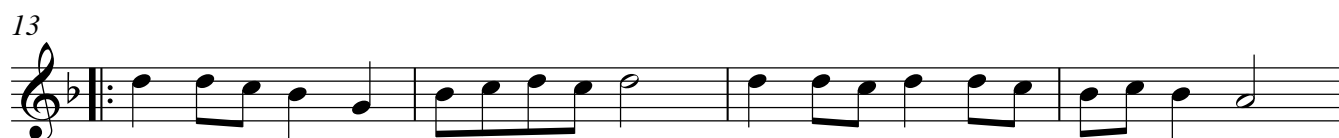
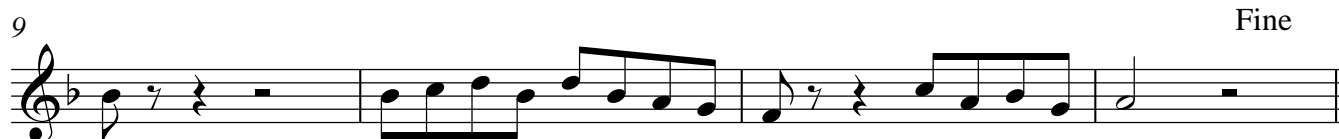

Altsaxophon/Althorn in Es (3. Stimme)

Spielstück 2 in B

Hans Eichinger

Locker und leicht

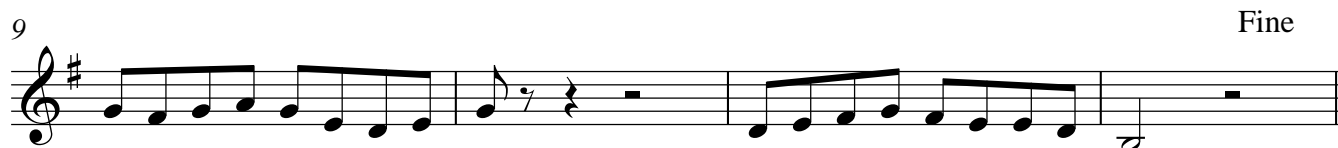

Tenorhorn/Tenorsaxophon in B (3. Stimme)

Spielstück 2 in B

Hans Eichinger

Locker und leicht

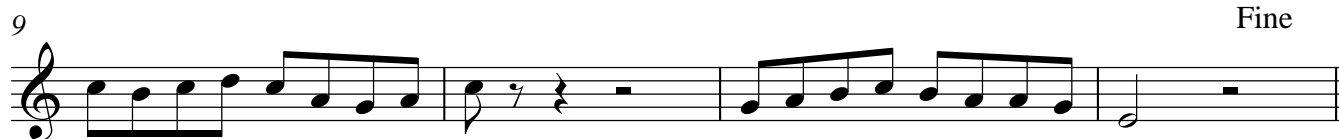

Horn in F (3. Stimme)

Spielstück 2 in B

Hans Eichinger

Locker und leicht

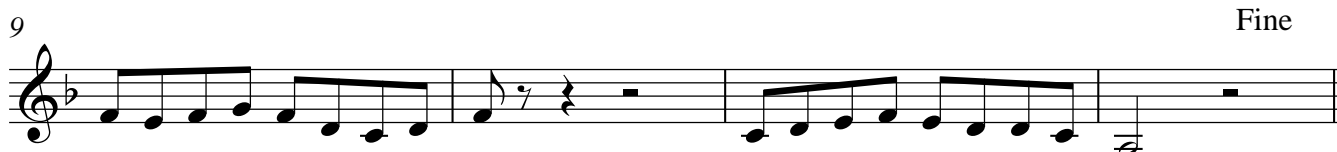

Tenorposaune in C (3. Stimme)

Spielstück 2 in B

Hans Eichinger

Locker und leicht

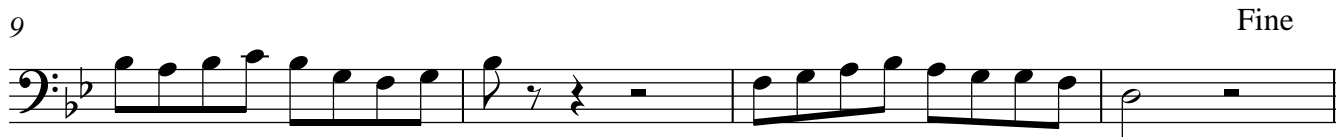
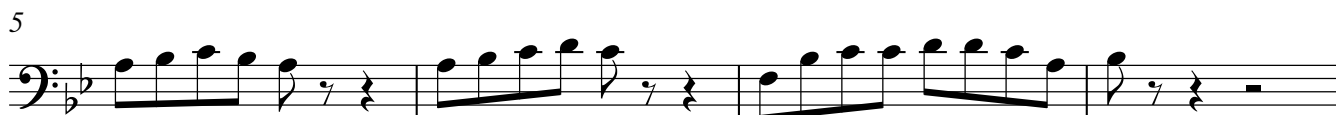

Baritonsaxophon in Es (4. Stimme)

Spielstück 2 in B

Hans Eichinger

Locker und leicht

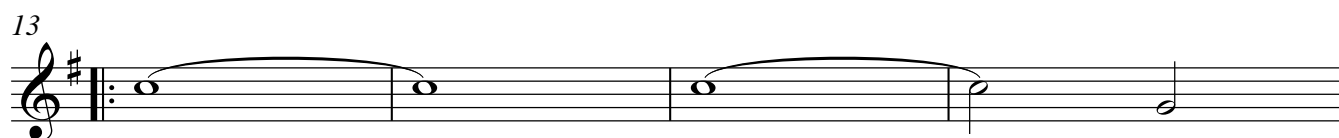
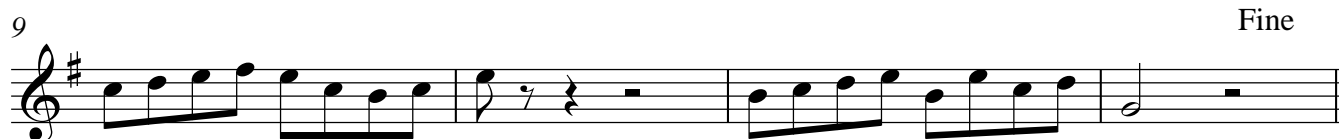

Bassposaune in C (4. Stimme)

Spielstück 2 in B

Hans Eichinger

Locker und leicht

5

Fine

13

17

Da Capo al Fine

Bariton/Euphonium in B (4. Stimme)

Spielstück 2 in B

Hans Eichinger

Locker und leicht

5

9

13

17

Fine

Da Capo al Fine

Spielstück 2 in B

Hans Eichinger

Locker und leicht

