

Singet dem Herrn ein neues Lied

Felix Mendelssohn-Bartholdy (1809-1847)

1. Trompete in B
2. Trompete in B
1. Posaune in C
2. Posaune in C
3. Trompete in B
4. Trompete in B
3. Posaune in C
4. Posaune in C

8
Trp. 1
Trp. 2
Pos. 1
Pos. 2
Trp. 3
Trp. 4
Pos. 3
Pos. 4

16

Trp. 1
Trp. 2
Pos. 1
Pos. 2
Trp. 3
Trp. 4
Pos. 3
Pos. 4

22

Trp. 1
Trp. 2
Pos. 1
Pos. 2
Trp. 3
Trp. 4
Pos. 3
Pos. 4

27

Trp. 1

Trp. 2

Pos. 1

Pos. 2

Trp. 3

Trp. 4

Pos. 3

Pos. 4

33

Trp. 1

Trp. 2

Pos. 1

Pos. 2

Trp. 3

Trp. 4

Pos. 3

Pos. 4

39

Trp. 1

Trp. 2

Pos. 1

Pos. 2

Trp. 3

Trp. 4

Pos. 3

Pos. 4

45

Trp. 1

Trp. 2

Pos. 1

Pos. 2

Trp. 3

Trp. 4

Pos. 3

Pos. 4

51

Trp. 1
Trp. 2
Pos. 1
Pos. 2
Trp. 3
Trp. 4
Pos. 3
Pos. 4

56

Trp. 1
Trp. 2
Pos. 1
Pos. 2
Trp. 3
Trp. 4
Pos. 3
Pos. 4

1. Trompete in B

Singet dem Herrn ein neues Lied

Felix Mendelssohn-Bartholdy (1809-1847)

4

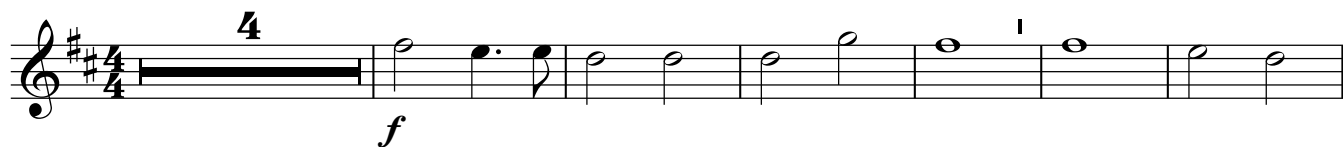

f

11

17

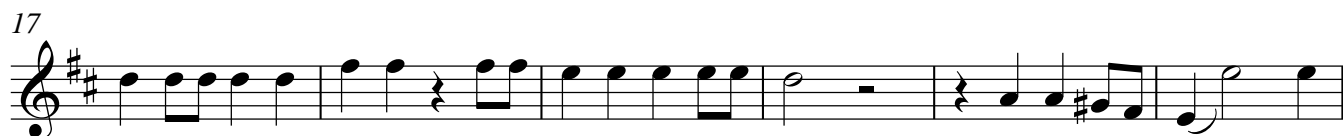

23

29

35

40

45

50

56

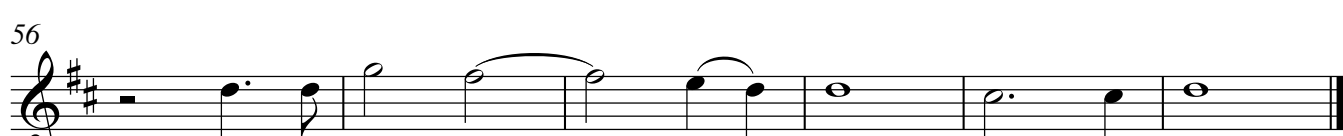

2. Trompete in B

Singet dem Herrn ein neues Lied

Felix Mendelssohn-Bartholdy (1809-1847)

4

f

11

2. Posaune in C

Singet dem Herrn ein neues Lied

Felix Mendelssohn-Bartholdy (1809-1847)

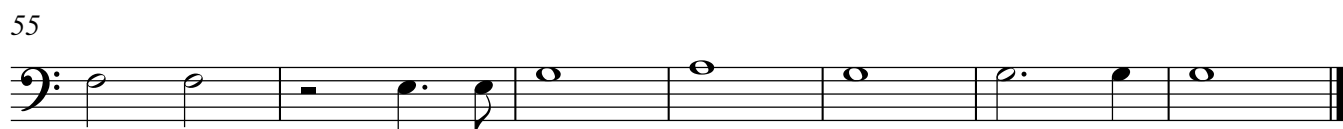
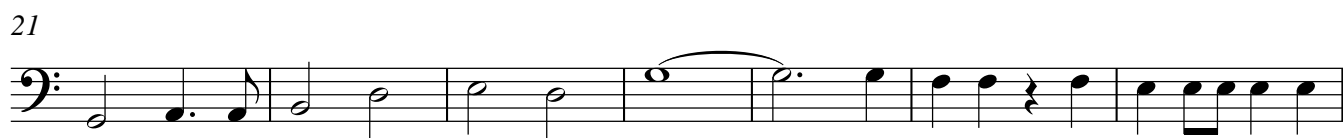
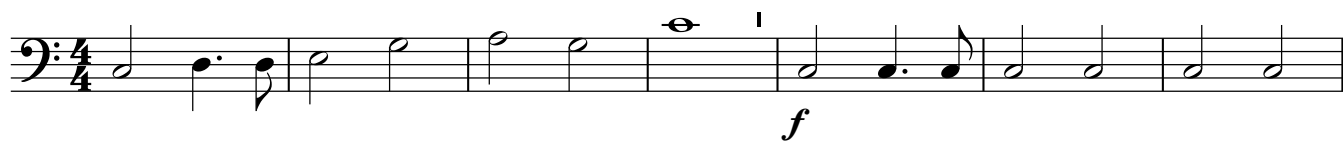

3. Trompete in B

Singet dem Herrn ein neues Lied

Felix Mendelssohn-Bartholdy (1809-1847)

4. Trompete in B

Singet dem Herrn ein neues Lied

Felix Mendelssohn-Bartholdy (1809-1847)

4
f

11

17

23

28

33

39

45

51

56

Bariton für 3. Posaune

Singet dem Herrn ein neues Lied

Felix Mendelssohn-Bartholdy (1809-1847)

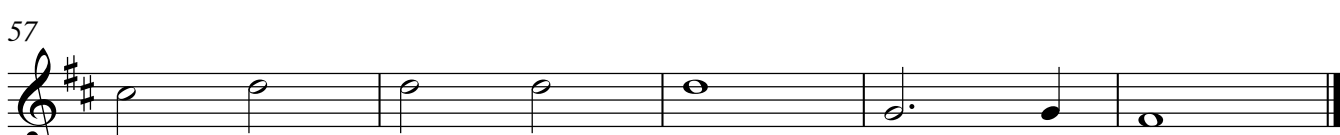
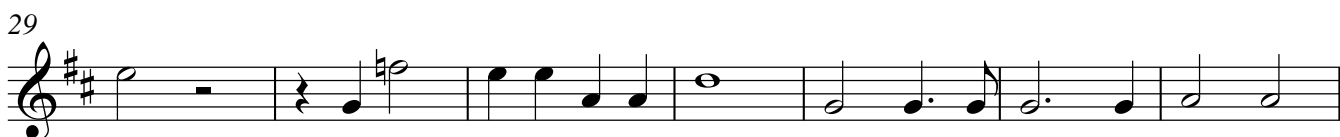
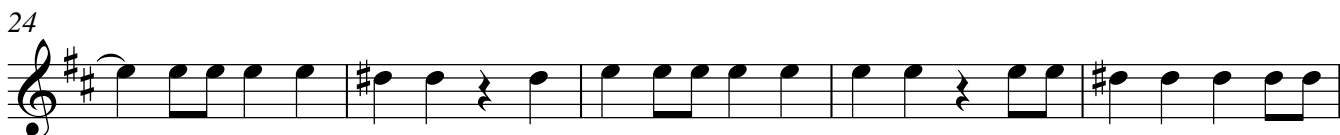
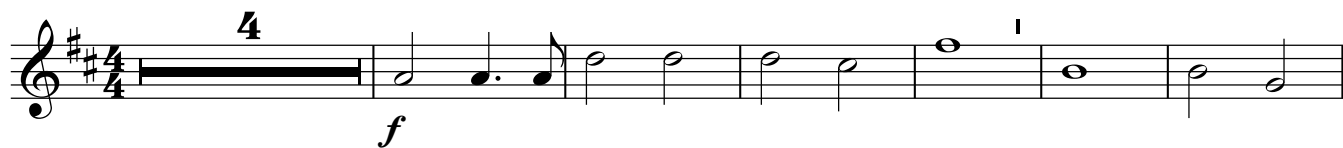

4. Posaune in C

Singet dem Herrn ein neues Lied

Felix Mendelssohn-Bartholdy (1809-1847)

