O Jesu, all mein Leben bist du

GL 377

Partita

Hans Eichinger (* 1939)

1. Variation

mp

5

8

Trio

2. Variation

16′ wenn vorhanden

4′ Grundlage

© Referat Kirchenmusik im Bischöflichen Ordinariat Passau Orgelblatt Nr. 12
Vervielfältigungen für den gottesdienstlichen Gebrauch gestattet.

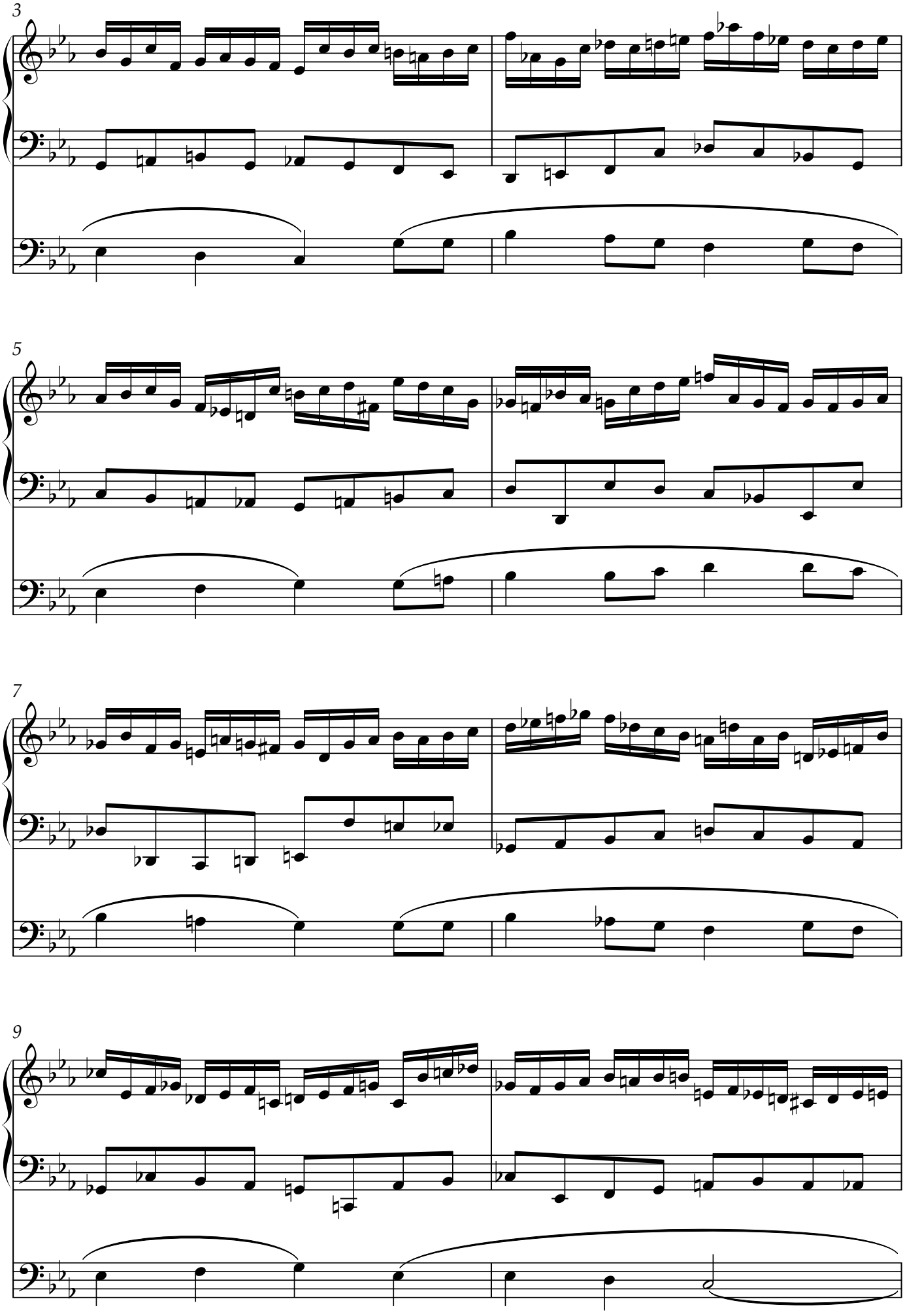
3
5
7
9

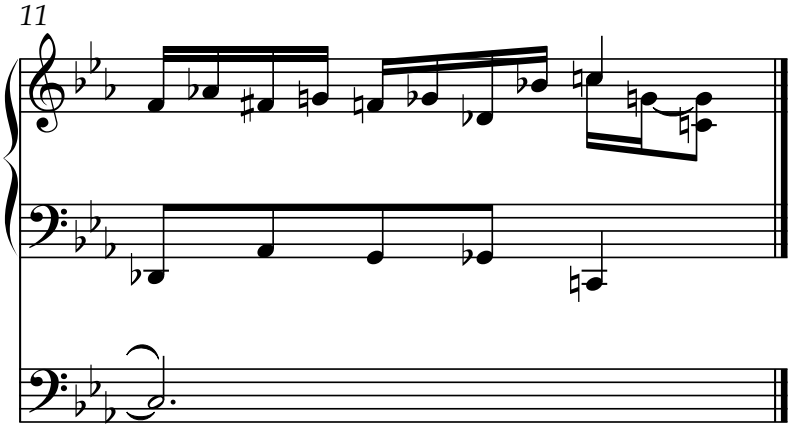

Bicinium

3. Variation

Auf zwei Manualen nur, wenn stark gegensätzliche Registrierungen vorhanden.

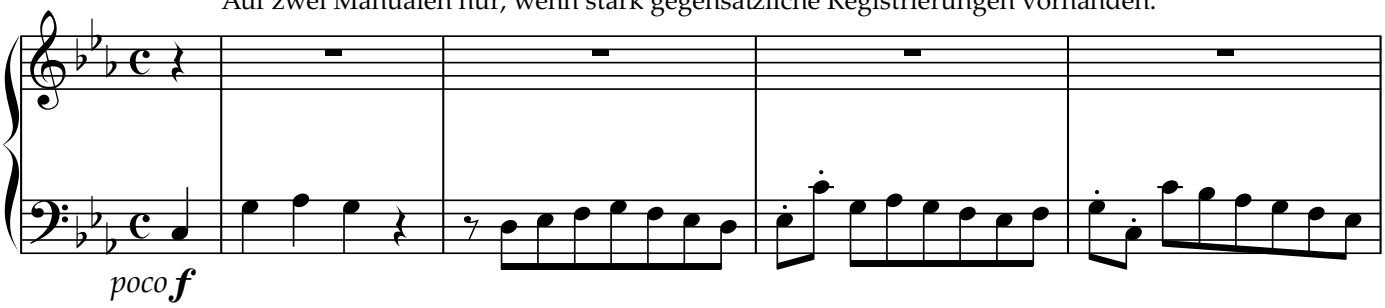

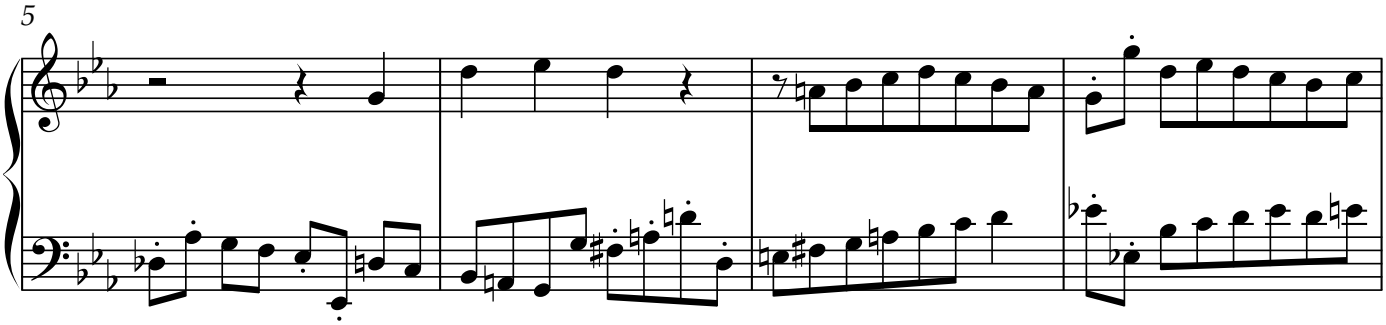

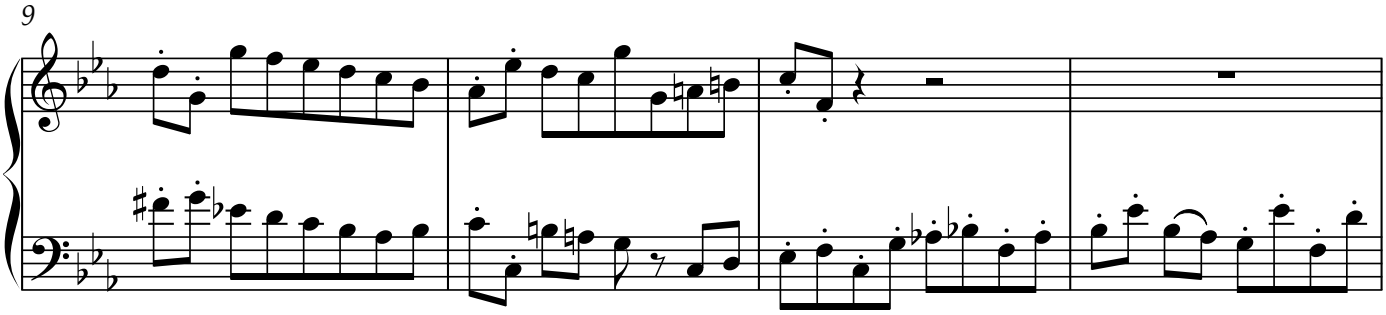

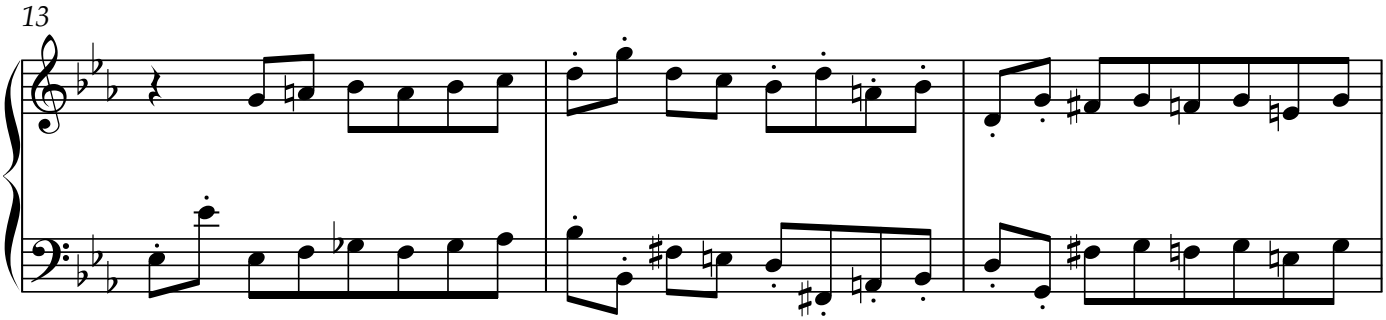

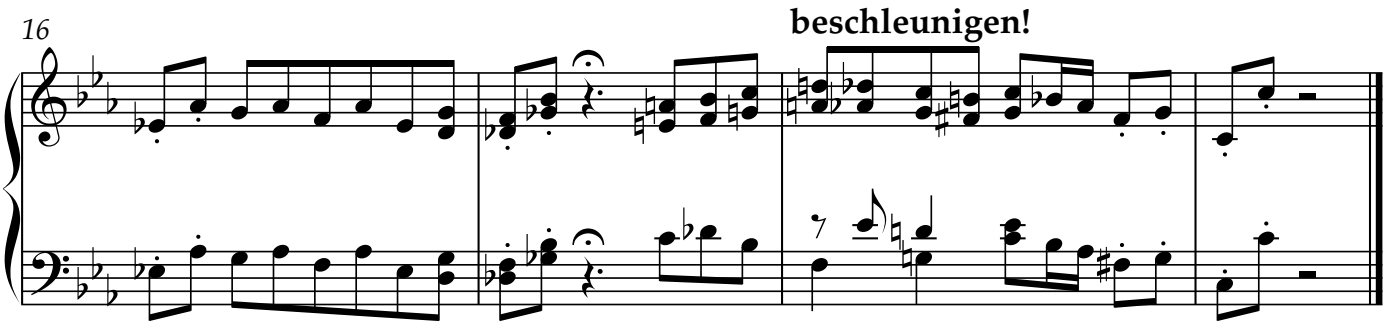

„p e r s e m i t o n o s"
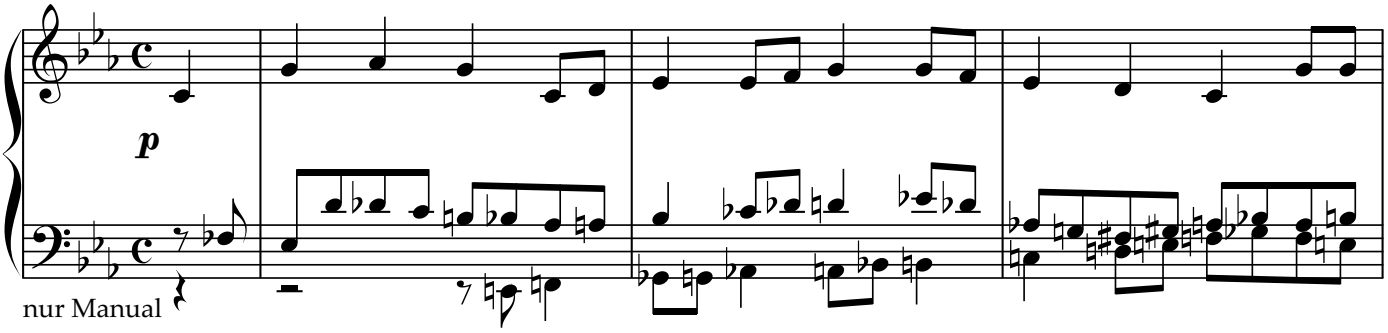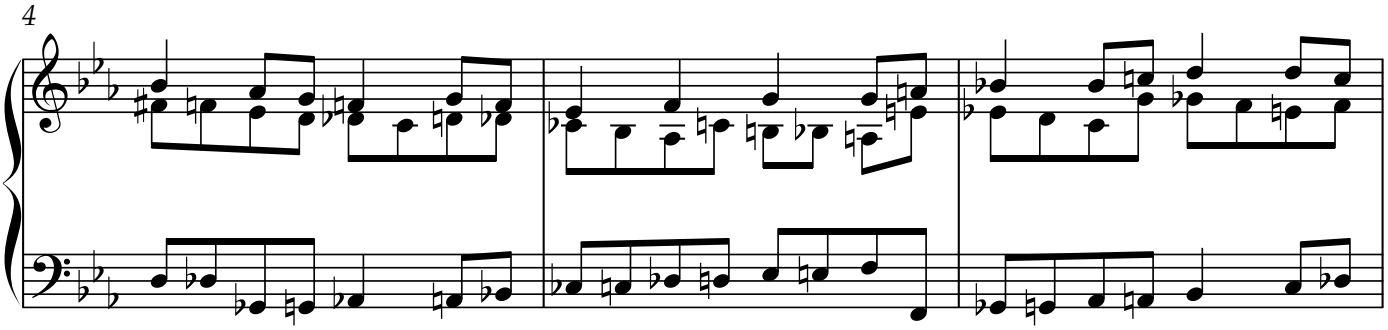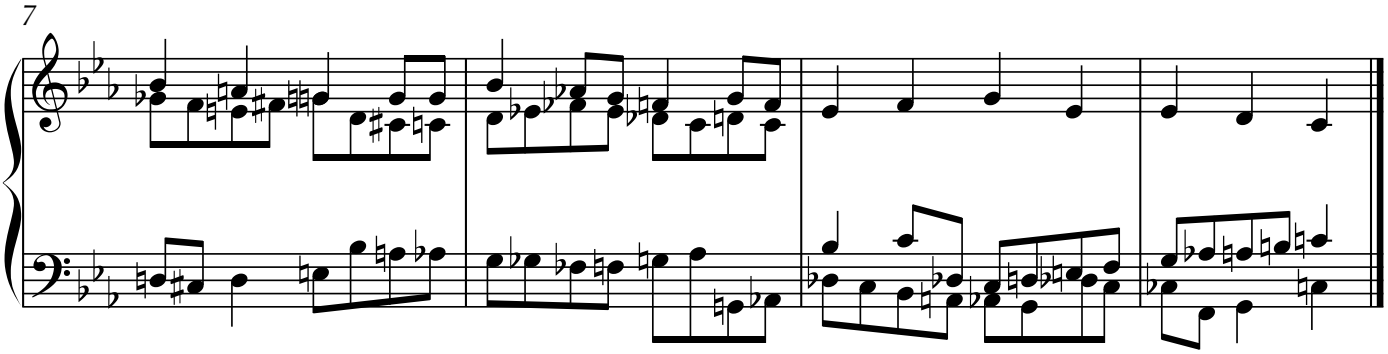
4. Variation