Ave Maria zart

GL 527

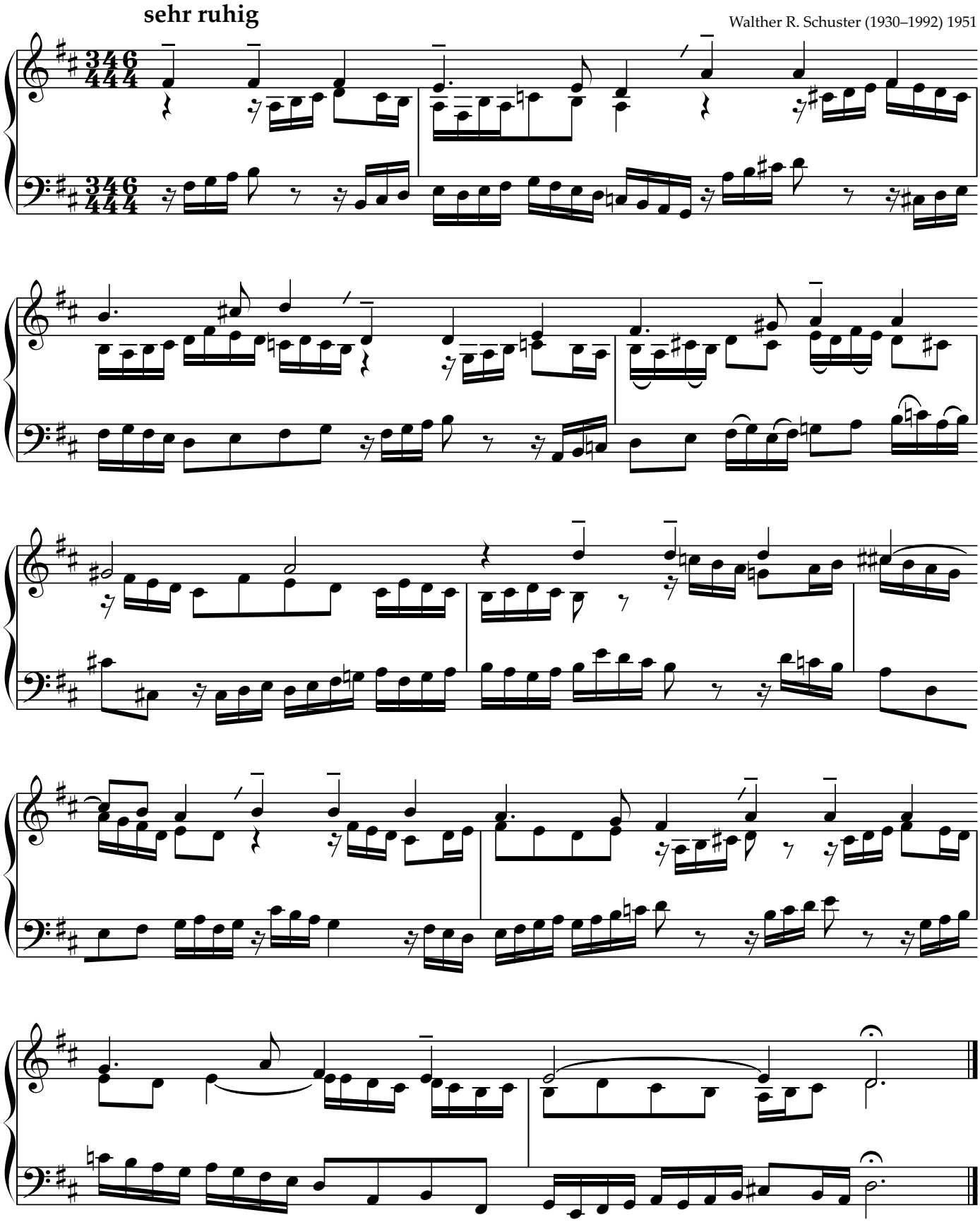

© Referat Kirchenmusik im Bischöflichen Ordinariat Passau Orgelblatt Nr. 6c
Vervielfältigungen für den gottesdienstlichen Gebrauch gestattet.

Choralvorspiel (Cantus firmus im Pedal)

Walther R. Schuster (1930–1992) 1951

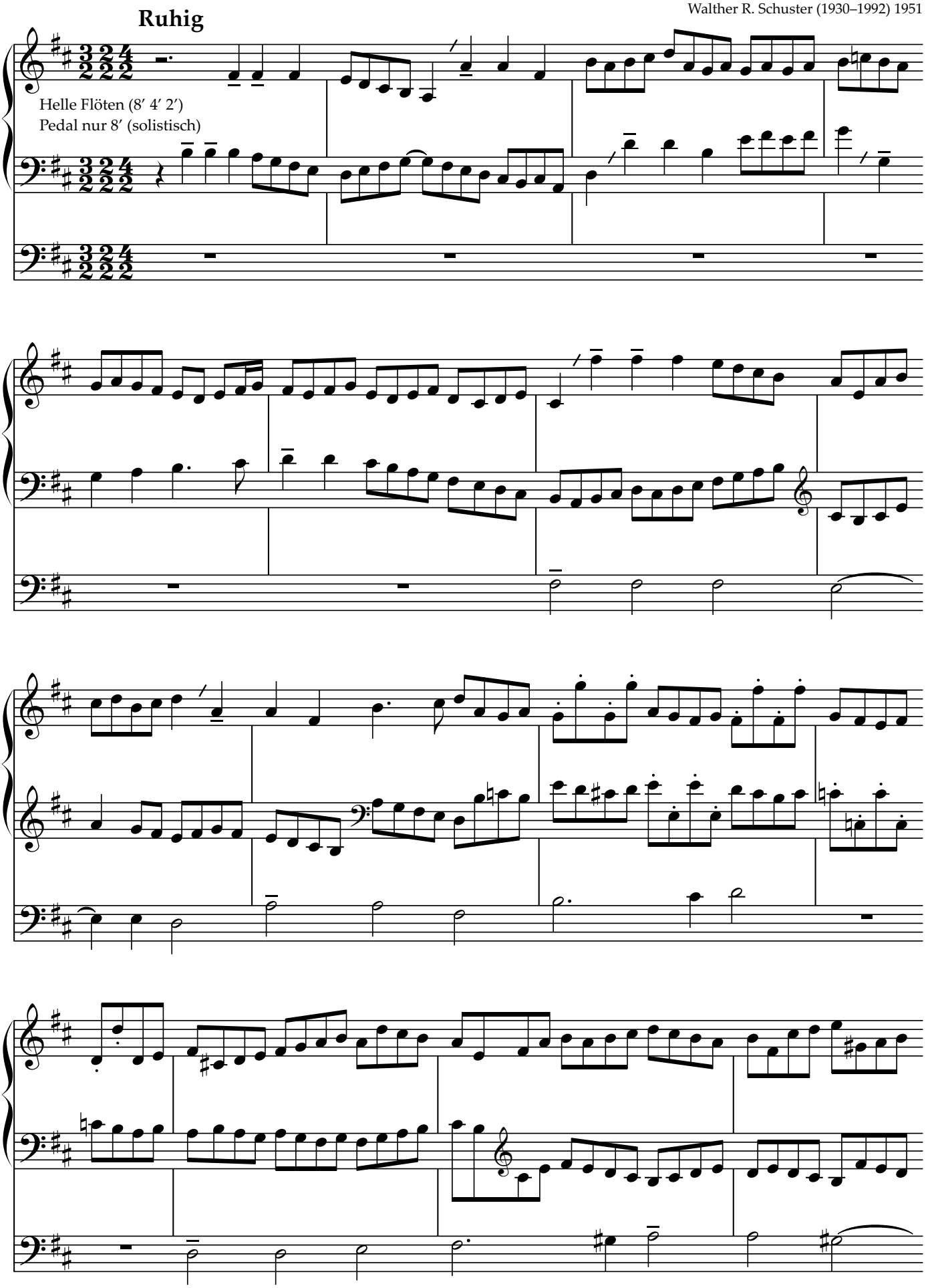

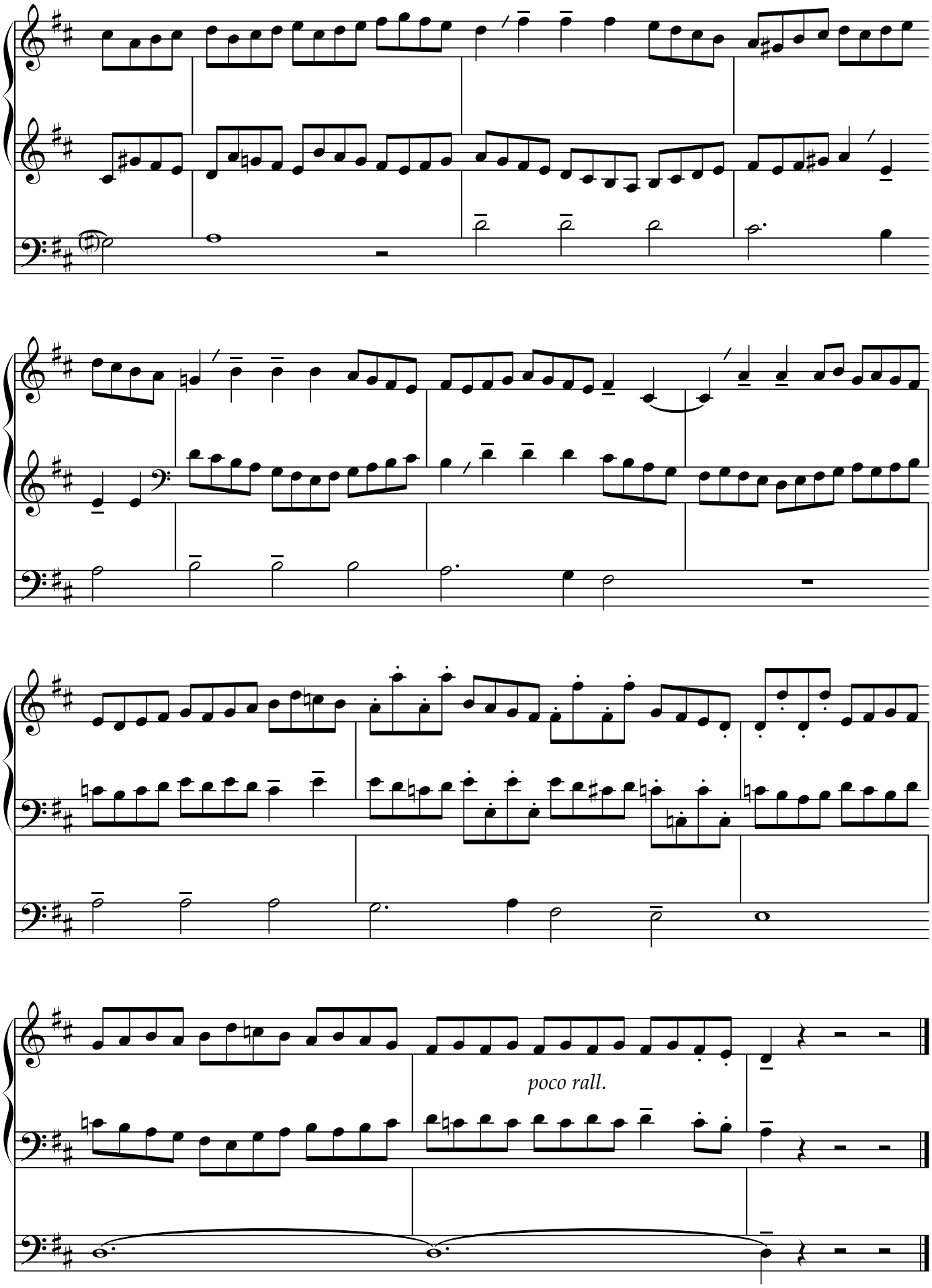
poco rall.