

Erstanden ist der heilig Christ

Melchior Vulpus
(1570-1615)

Chor 1: Trompete in B (1. Stimme)

Erstanden ist der heilig Christ

Melchior Vulpus
(1570-1615)

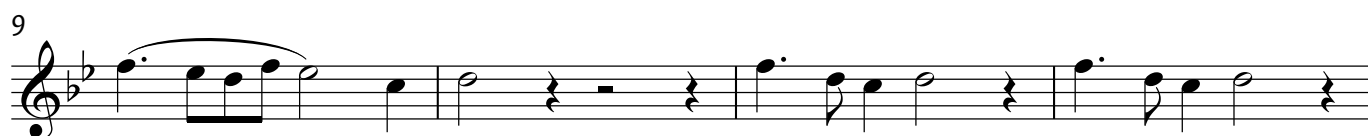

Chor 1: Horn in F (2. Stimme)

Erstanden ist der heilig Christ

Melchior Vulpus
(1570-1615)

5

9

13

Chor 1: Horn in F (3. Stimme)

Erstanden ist der heilig Christ

Melchior Vulpus
(1570-1615)

Chor 1: Posaune in C (3. Stimme)

Erstanden ist der heilig Christ

Melchior Vulpus
(1570-1615)

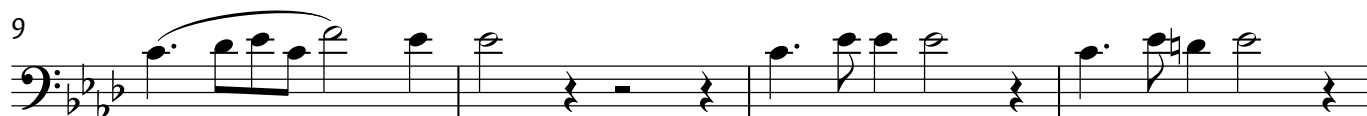

Chor 1: Tenorhorn in B (3. Stimme)

Erstanden ist der heilig Christ

Melchior Vulpus
(1570-1615)

5

9

13

© 2012 Bischöfliches Seelsorgeamt Passau - Referat Kirchenmusik
Vervielfältigungen für den gottesdienstlichen Gebrauch gestattet.

Diese Bläserfassung ist mit der Chorfassung kompatibel. Chor 1 und 2 können nach Belieben mit Bläsern oder Chor besetzt werden.

Chor 1: Posaune in C (4. Stimme)

Erstanden ist der heilig Christ

Melchior Vulpus
(1570-1615)

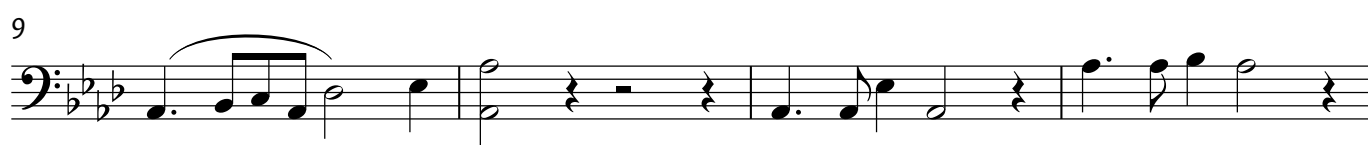

Chor 1: Bariton in B (4. Stimme)

Erstanden ist der heilig Christ

Melchior Vulpus
(1570-1615)

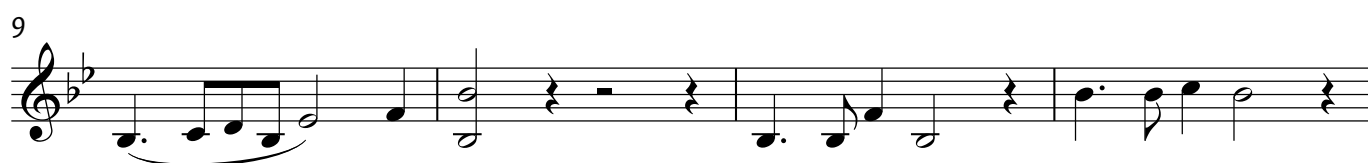

Chor 1: Tuba in C (4. Stimme tief)

Erstanden ist der heilig Christ

Melchior Vulpus
(1570-1615)

5

9

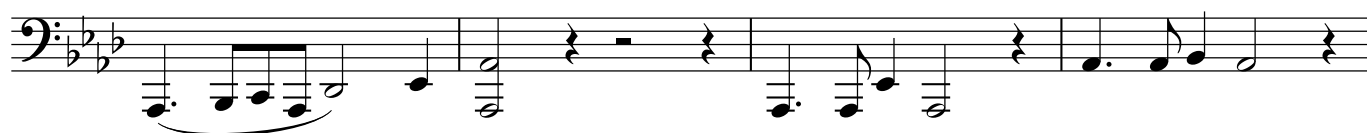

13

Chor 2: Horn in F (2. Stimme)

Erstanden ist der heilig Christ

Melchior Vulpus
(1570-1615)

Chor 2: Horn in F (3. Stimme)

Erstanden ist der heilig Christ

Melchior Vulpius
(1570-1615)

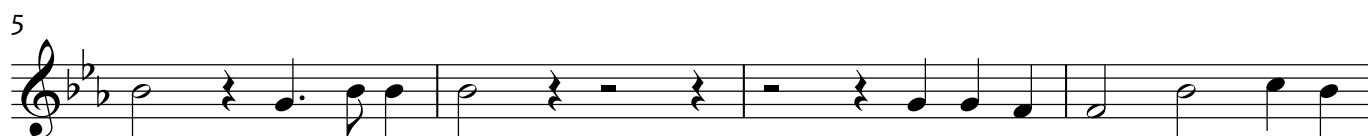

Chor 2: Posaune in C (3. Stimme)

Erstanden ist der heilig Christ

Melchior Vulpus
(1570-1615)

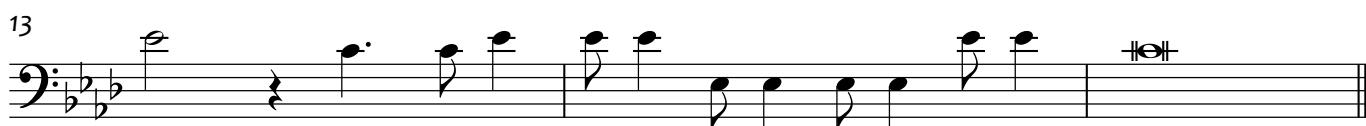
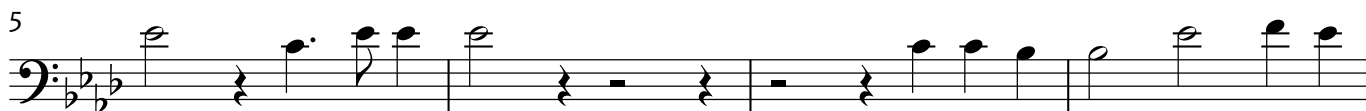

Chor 2: Tenorhorn in B (3. Stimme)

Erstanden ist der heilig Christ

Melchior Vulpus
(1570-1615)

Chor 2: Posaune in C (4. Stimme)

Erstanden ist der heilig Christ

Melchior Vulpus
(1570-1615)

Chor 2: Bariton in B (4. Stimme)

Erstanden ist der heilig Christ

Melchior Vulpus
(1570-1615)

Chor 2: Tuba in C (4. Stimme tief)

Erstanden ist der heilig Christ

Melchior Vulpus
(1570-1615)

5

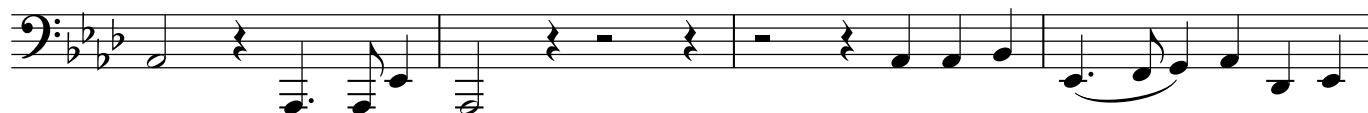

9

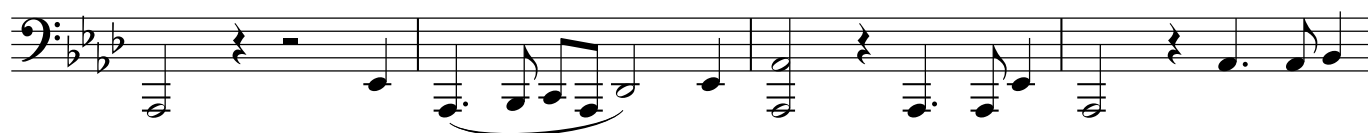

13

